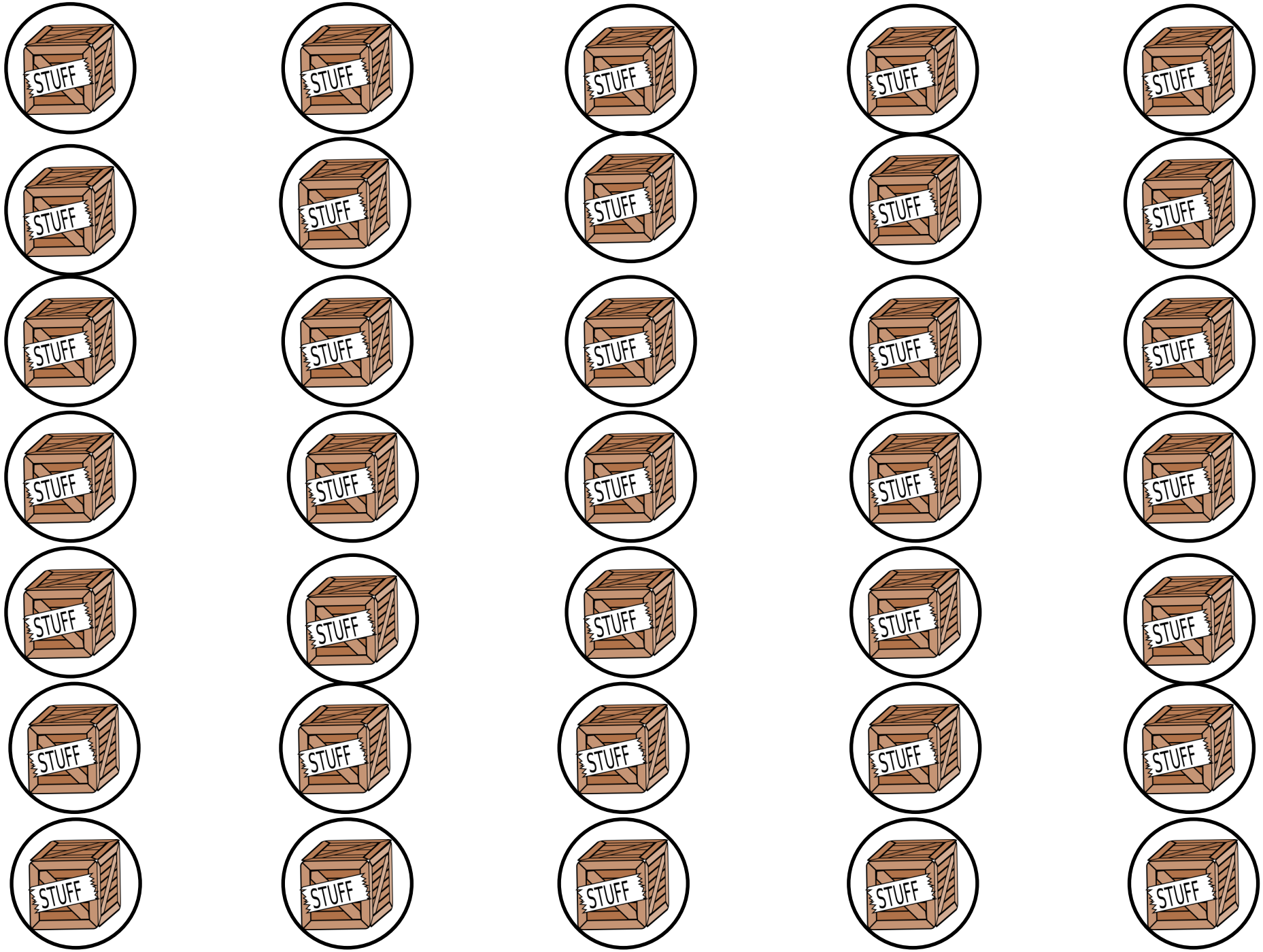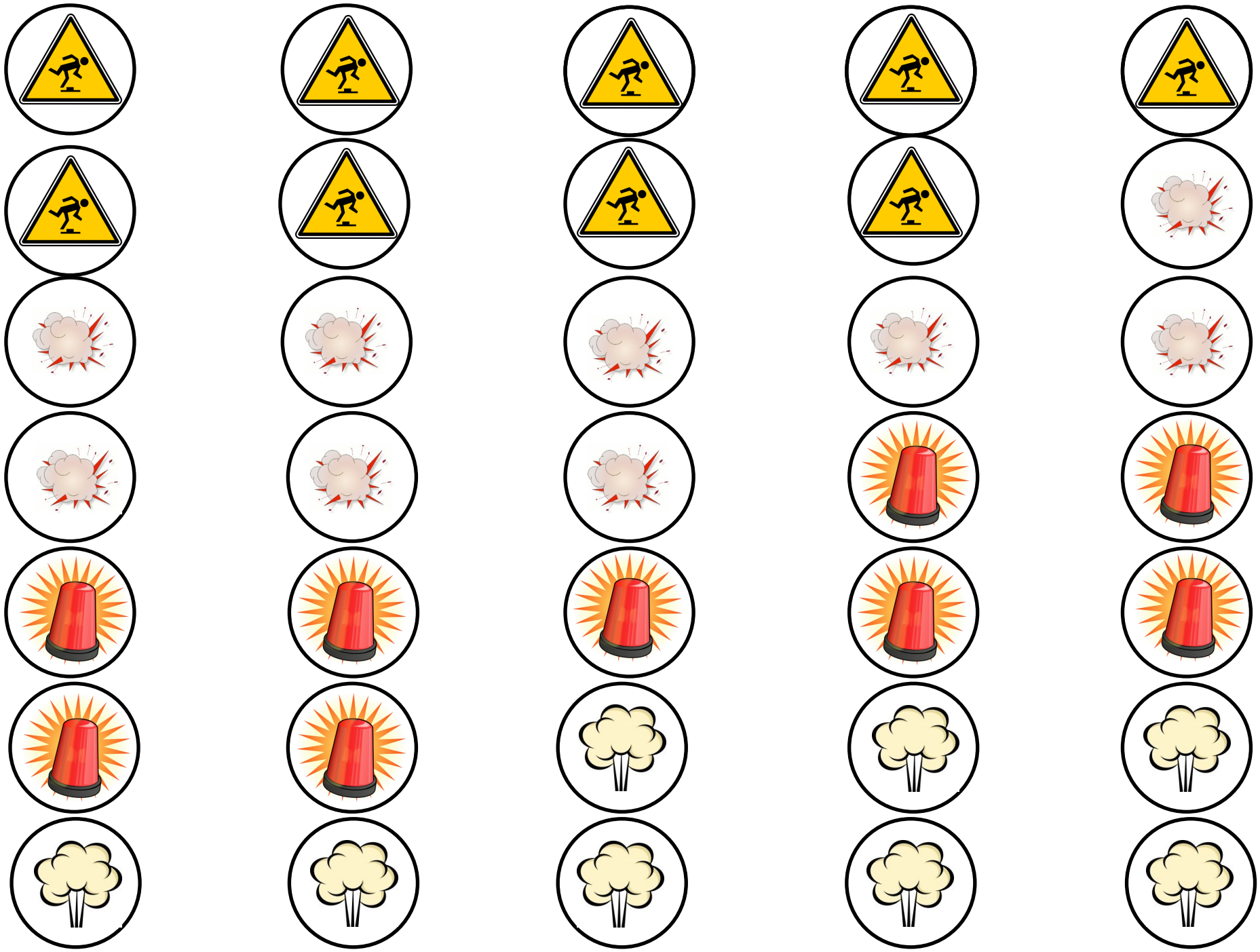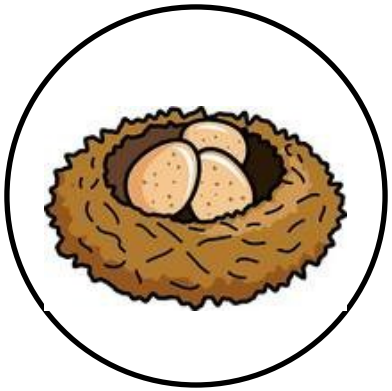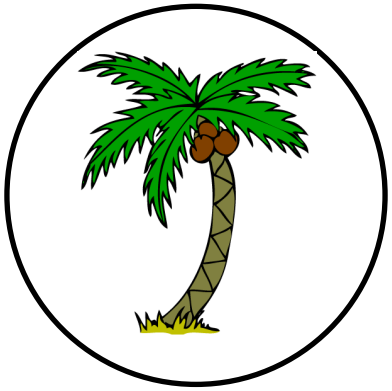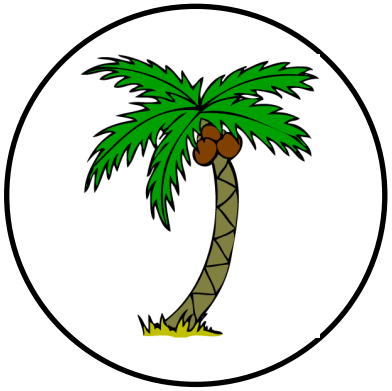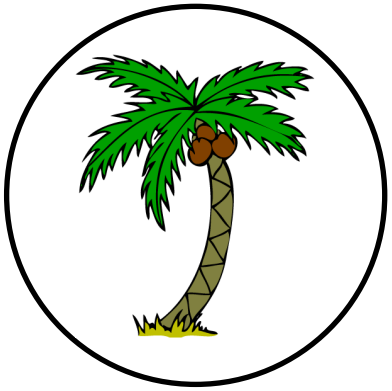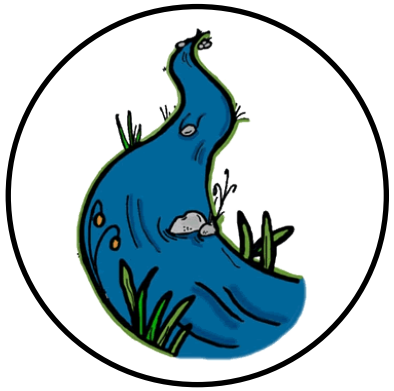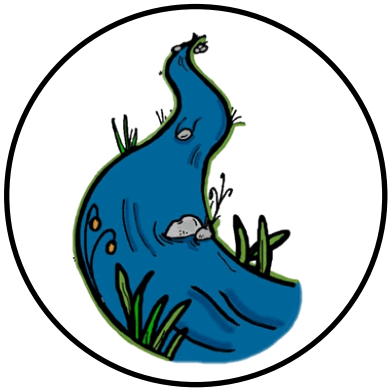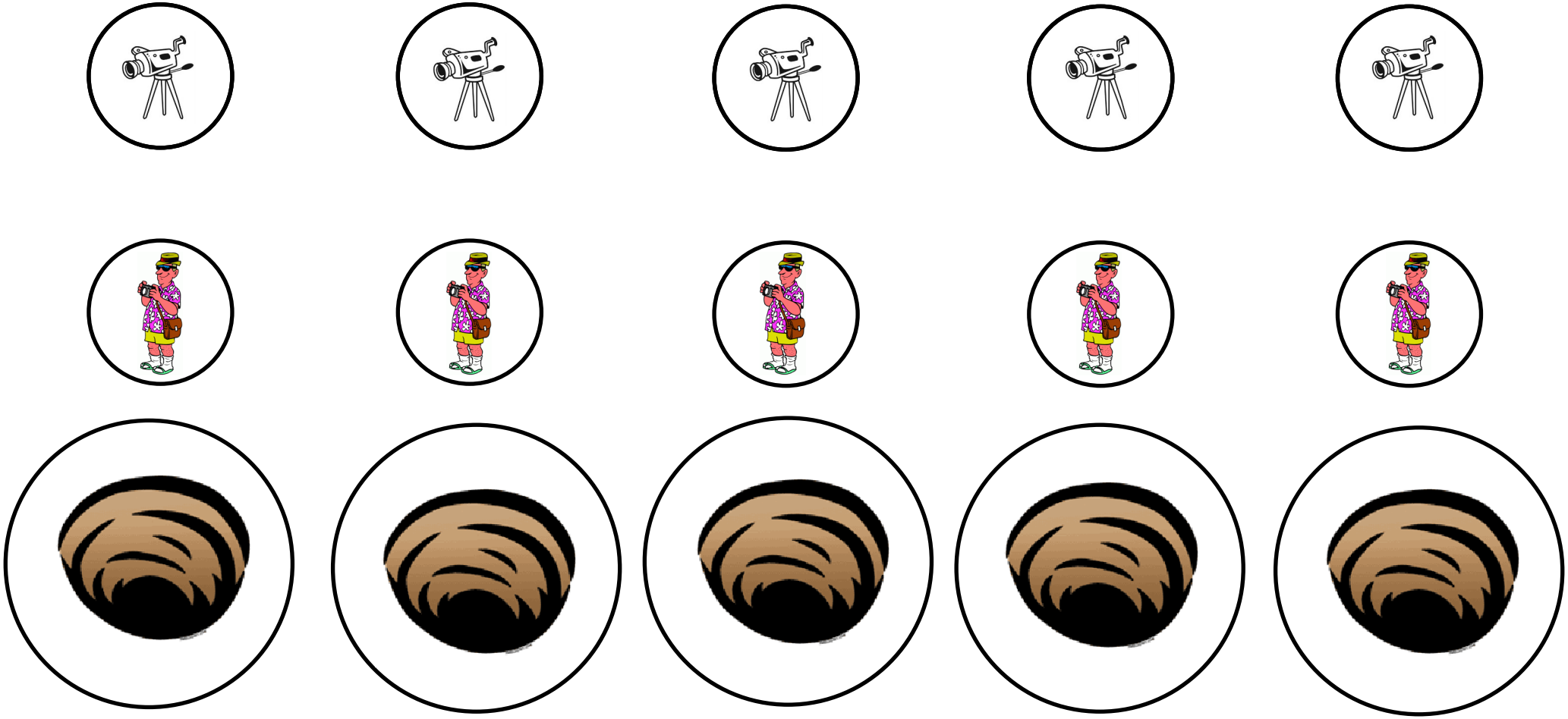
STUFF